

1 FLOOR PLAN
1/4" = 1'-0"

NOTE: THE SHOWN RENDERINGS SERVE TO ILLUSTRATE DESIGN INTENT AND AS SUCH THE CONCEPTUAL. DRAWINGS IN THIS SET MAY NOT NECESSARILY MATCH THE RENDERINGS IN THIS SHEET. FINAL DESIGN MAY DIFFER FROM THE RENDERINGS

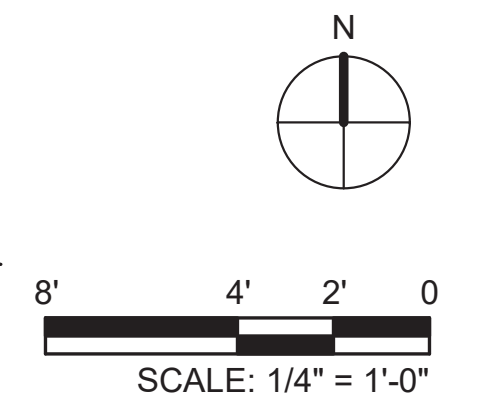
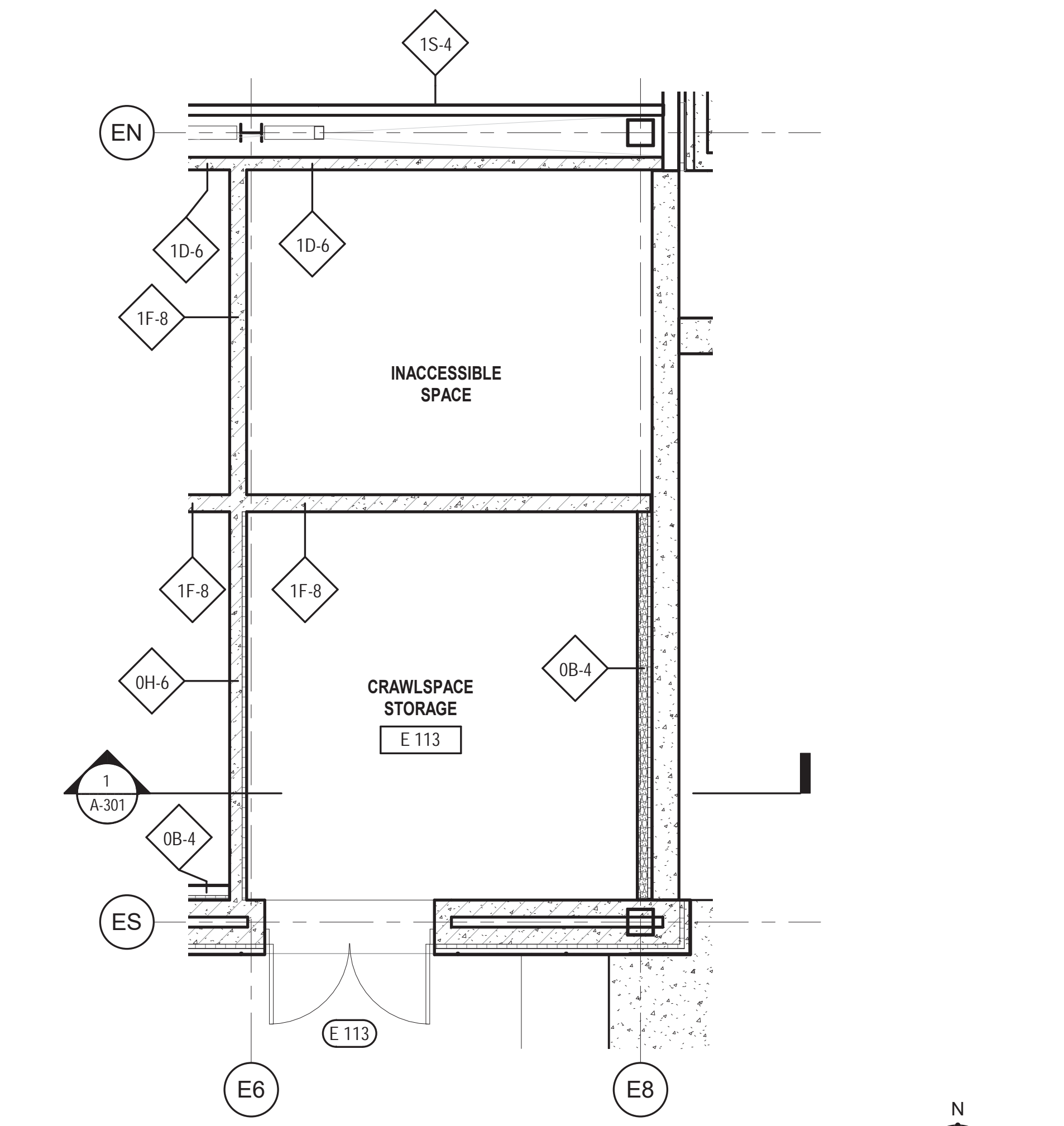
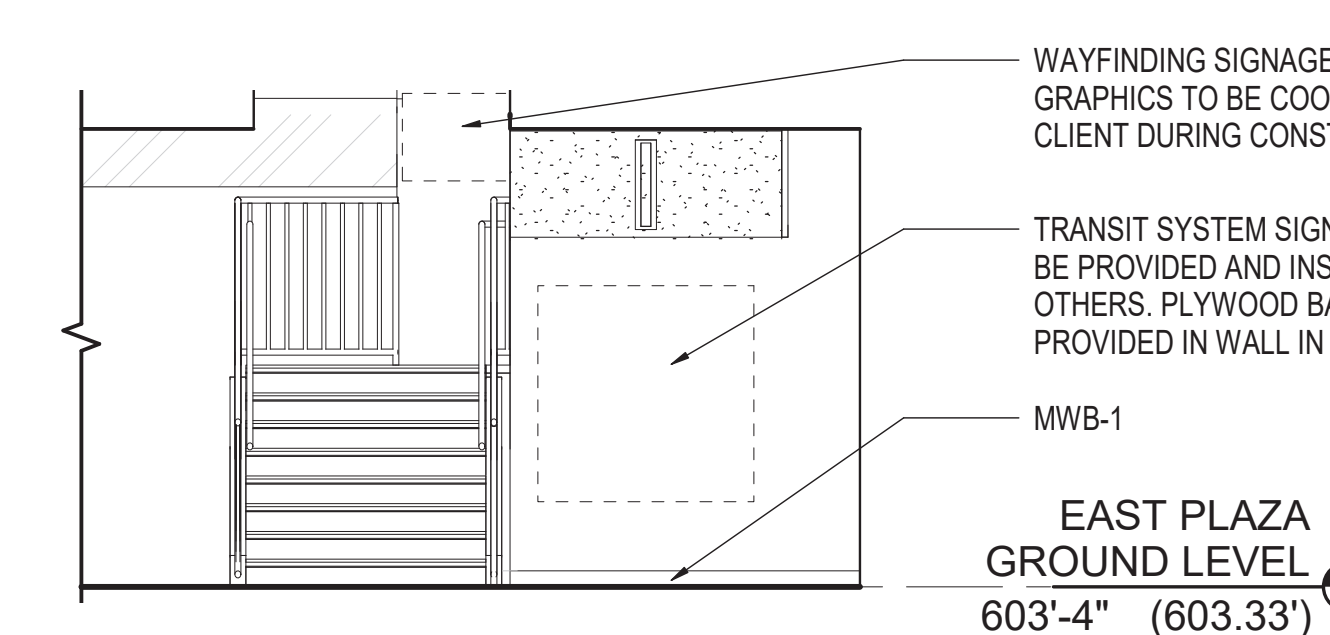
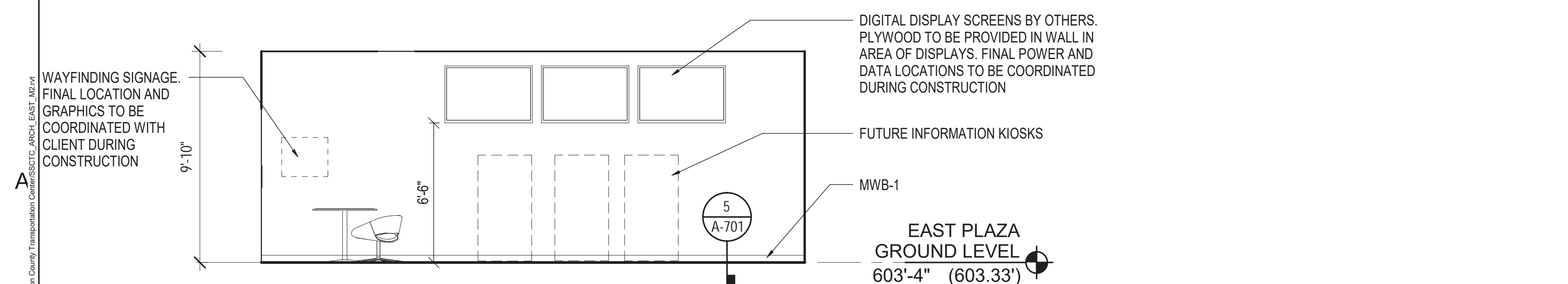
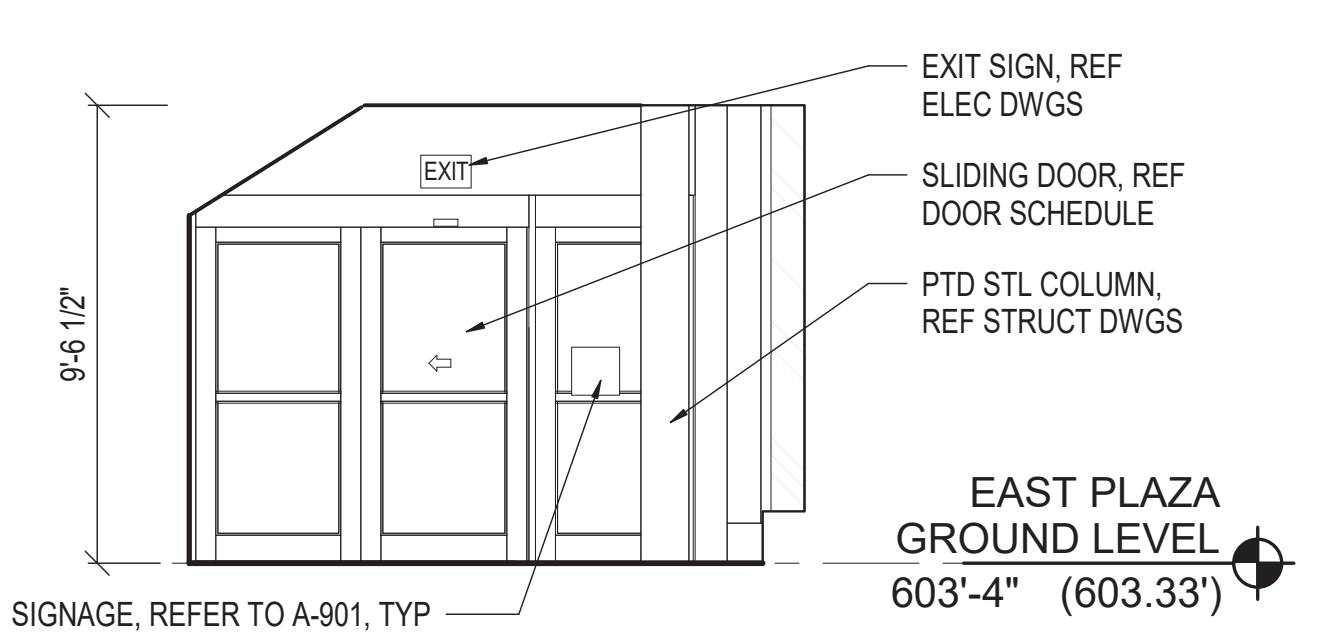
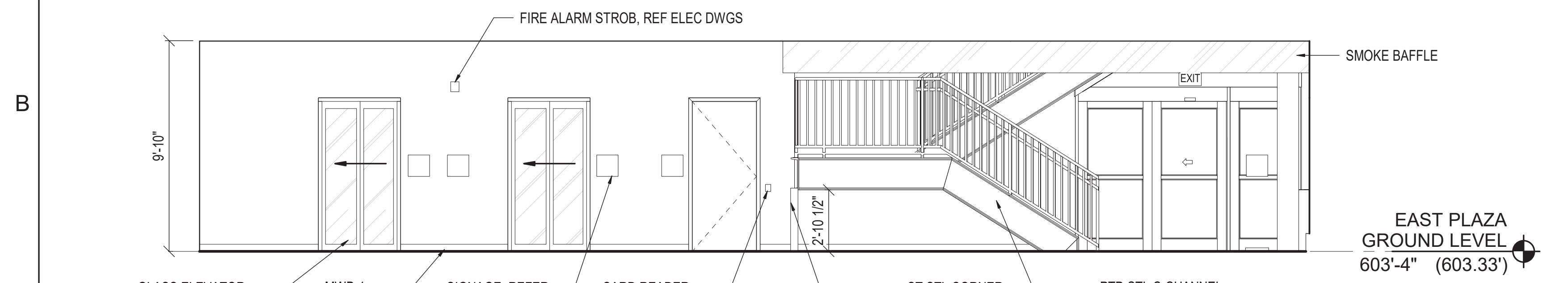
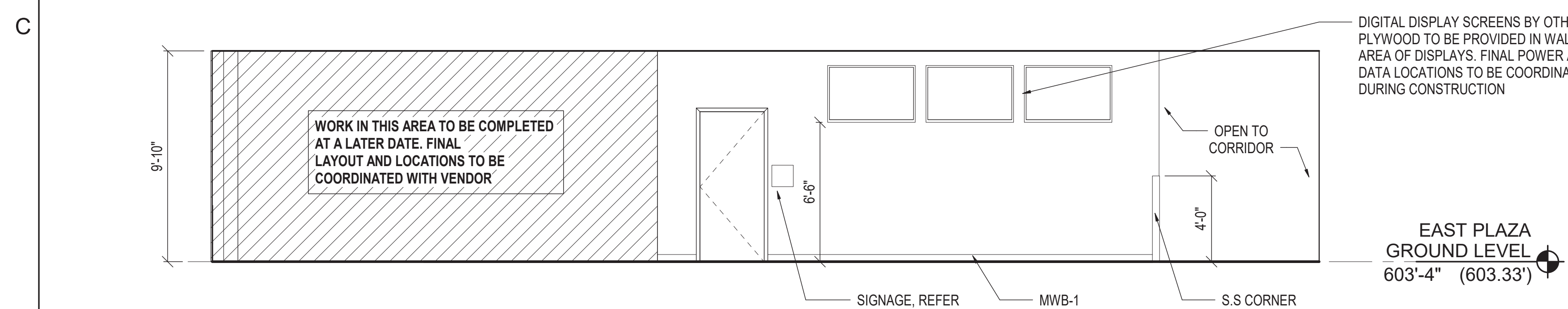
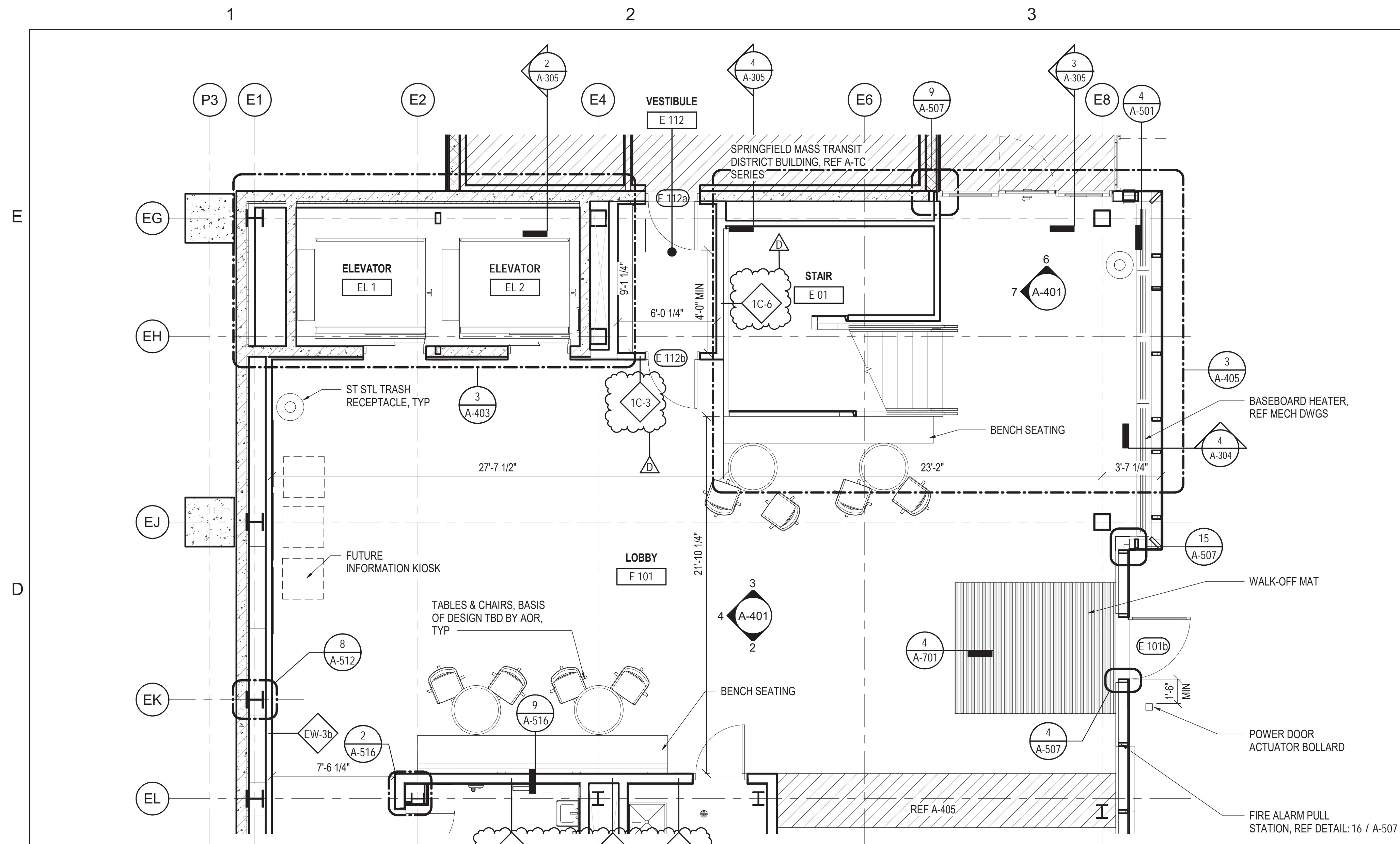

SPRINGFIELD SANGAMON COUNTY TRANSPORTATION CENTER (SSCTC)

SEAL

MARK	DATE	DESCRIPTION
A	10/04/21	IFC REV 1
C	7/22/21	IFC
B	7/12/21	ADDENDUM #2
A	6/18/21	BID

ISSUE: 10/04/21
PROJECT NO: 19L0116A
DESIGN BY: KZ
DRAWN BY: EG
REVIEWED BY: KS

SHEET TITLE
EAST PLAZA - LOBBY & CRAWLSPACE STORAGE

ISSUED FOR CONSTRUCTION REV 1
A-401

10/19/2021 4:28:34 PM
D:\2007\19L0116A - Springfield Sangamon County Transportation Center\19L0116A-01.dwg

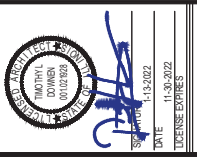

DEMO NOTES:

1. PATCH WALL OR CEILING FROM DEMO/ADJACENT WALL WITH MATERIALS TO MATCH EXISTING.
2. PREP AND PAINT EXISTING WALL FROM FLOOR TO CEILING AND CEILING FROM FLOOR TO CEILING WITH RUBBER BASE - TO MATCH EXISTING IN SIZE, COLOR AND FINISH.

GENERAL NOTES:

1. SEE A-101 FOR DEMOLITION PLAN.
2. ALL DIMENSIONS ARE TO FACE OF STUD OR FINISH SURFACE OF WALL UNLESS OTHERWISE NOTED. DIMENSIONS TO FACE OF FINISHED WALL CRITICAL DIMENSIONS TO HOLD TO FACE OF FINISHED WALL SURFACE OF THE NEW PARTITION.
3. PROVIDE PATCHING OF EXISTING WALL AND FLOOR SURFACES AS INDICATED ON OTHER TRADE SHEETS.
4. UNLESS OTHERWISE INDICATED OR DIMENSIONED, ALL DOORS SHALL BE INSTALLED WITH A MIN. OF 12" CLEAR SPACE FROM EDGE OF DOOR TO NEAREST WALL OR OBSTRUCTION ON PULL SIDE OF DOOR ON STRIKE SIDE AND WITH A MIN. OF 18" CLEAR SPACE FROM EDGE OF DOOR TO NEAREST WALL OR OBSTRUCTION ON PULL SIDE OF DOOR ON STRIKE SIDE.

LEGEND:

- A ○ LIGHT FIXTURE - SEE E-SHEETS
- SPRINKLER - SEE M-SHEETS
- OCCUPANCY SENSOR - SEE E-SHEETS
- RETURN DIFFUSER - SEE M-SHEETS
- ⊗ SUPPLY DIFFUSER - SEE M-SHEETS

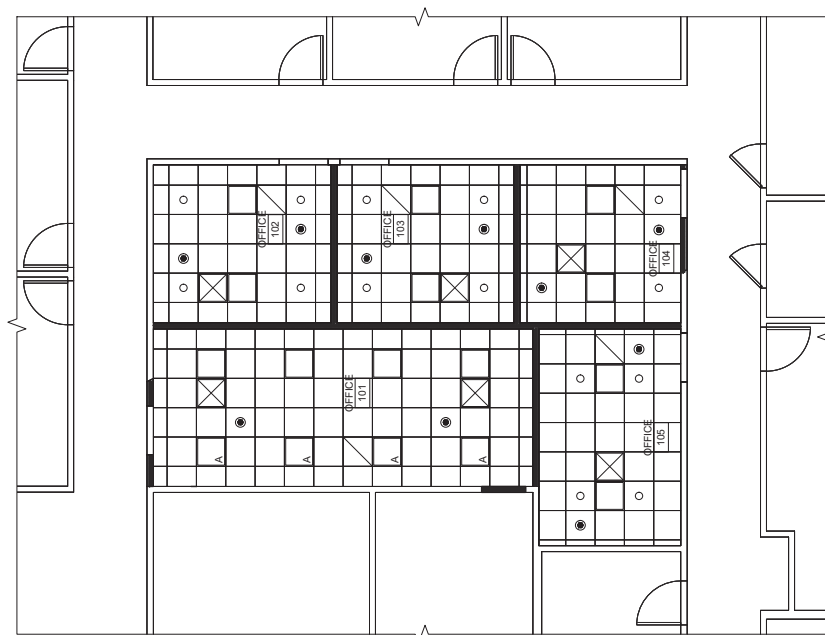
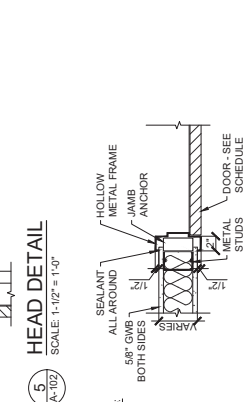
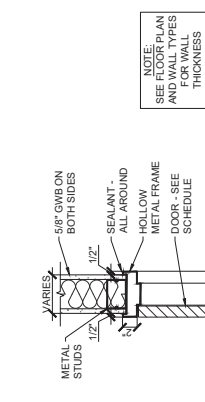
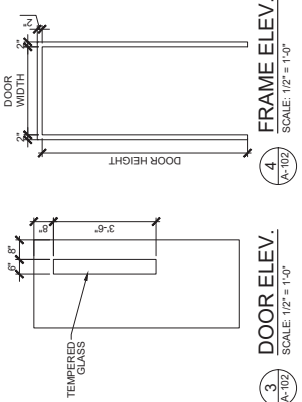

2 REFLECTED CEILING PLAN
 SCALE: 1/4" = 1'-0"

ROOM FINISH SCHEDULE ABBREVIATIONS:

- EXG - EXISTING
- CPT - CARPET TILE
- EXG - EXISTING
- PF - PRE-FINISHED
- PT - PAINT
- WD - WOOD

DOOR	Room No.	SIZE	Height	Base	North Wall	East Wall	South Wall	West Wall	Ceiling Finish	Chimney Height
101	OFFICE	101	3'-0"	GPT	RB	GYPPPT	GYPPPT	ACT	ACT	9'-0"
102	OFFICE	102	7'-0"	CPT	RB	GYPPPT	GYPPPT	ACT	ACT	9'-0"
103	OFFICE	103	3'-0"	CPT	RB	GYPPPT	GYPPPT	ACT	ACT	9'-0"
104	OFFICE	104	3'-0"	CPT	RB	GYPPPT	GYPPPT	ACT	ACT	9'-0"
105	OFFICE	105	3'-0"	CPT	RB	GYPPPT	GYPPPT	ACT	ACT	9'-0"

DOOR SCHEDULE GENERAL NOTES:

1. SEE SPEC SECTION 08 11 00 FOR INFORMATION ON STANDARD STEEL FRAMES.
2. SEE SPEC SECTION 08 14 16 FOR INFORMATION ON FLUSH WOOD DOORS.
3. SEE SPEC SECTION 08 71 00 FOR INFORMATION ON DOOR HARDWARE.
4. DOORS AND FRAMES SCHEDULED TO BE PAINTED SHALL BE PAINTED ON BOTH SIDES.
5. SEE SPEC SECTION 05 00 00 FOR INFORMATION ON GLASS.

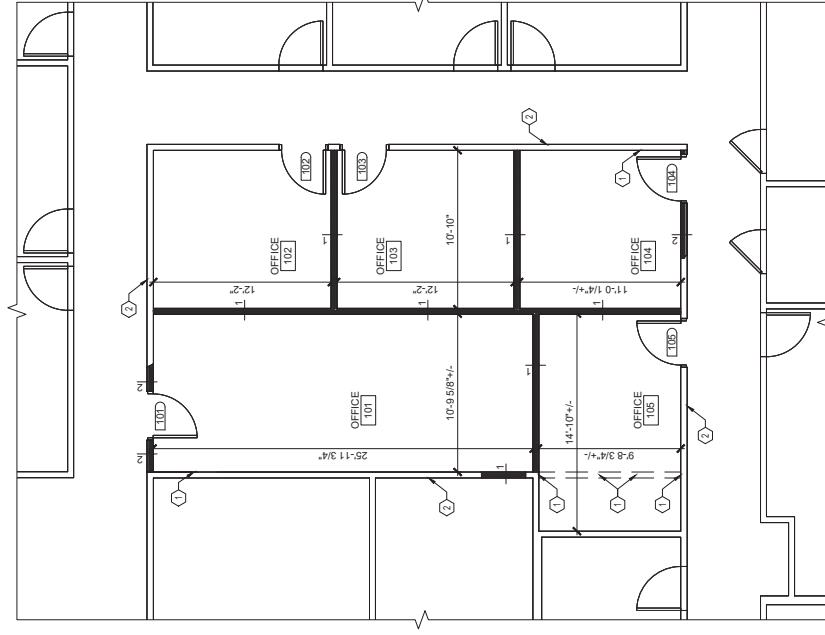

1 FLOOR PLAN
 SCALE: 1/4" = 1'-0"

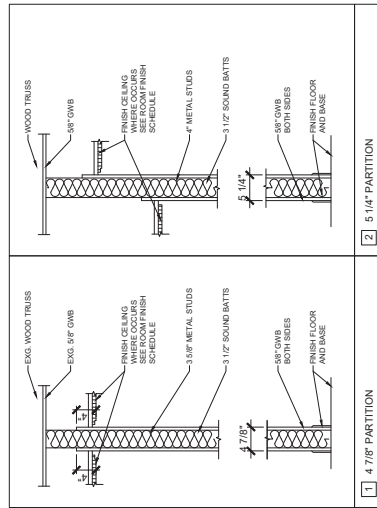

ISSUED FOR BIDDING
FEBRUARY, 2022

SANGAMON MASS TRANSIT DISTRICT

**BUS STORAGE
BUILDING RENOVATION**

1110 SOUTH 9th STREET
SPRINGFIELD, IL

OWNER:



SANGAMON MASS TRANSIT DISTRICT
SPRINGFIELD, IL

MARK	DATE	DESCRIPTION

SHEET TITLE

**FLOOR AND ROOF
PLAN**

A-102

SHEET 13 OF 47

GENERAL NOTES:

1. ALL CONCRETE FLOOR CONTROL JOINTS, EXPANSION JOINTS TO BE SEALED WITH ELASTOMERIC SEALANT. SAW CUT AND SEAL COLD JOINTS TO MATCH EXIST. CONTROL JOINTS.
2. SEE SHEET A-601 FOR DOOR AND ROOM FINISH SCHEDULES.

KEYED NOTES:

- ① → NEW PREFINISHED METAL ROOF PANELS OVER SIMPLE SAVER ROOF INSULATION SYSTEM.
- ② → NEW PREFINISHED GUTTERS AND DOWNSPOUTS.
- ③ → NEW PREFINISHED RIDGE CAP, ROOF EDGE ENCLOSURE.
- ④ → NEW FLUES, VENTS AND LOUVERS. (SEE MECHANICAL AND PLUMBING SHEETS)
- ⑤ → NEW PREFINISHED EXTERIOR METAL WALL PANELS OVER SIMPLE SAVER WALL INSULATION SYSTEM.
- ⑥ → NEW PREFINISHED INTERIOR METAL PANEL TO EXTEND 6" ABOVE TOP OF EXISTING FOUNDATION, UNLESS NOTED OR DETAILED OTHERWISE.
- ⑦ → NEW PREFINISHED INTERIOR METAL PANEL TO EXTEND FROM TOP OF EXISTING FOUNDATION TO NEW CLERESTORY WINDOW SILL.
- ⑧ → EXISTING EXPOSED COLUMNS TO BE PAINTED. ALIGN PAINT WITH TOP OF ADJACENT LINER PANELS. COLOR TO BE DETERMINED.
- ⑨ → EXISTING CONCRETE COLUMN FOUNDATIONS BELOW.
- ⑩ → BOLLARDS (SEE CIVIL DRAWINGS FOR DETAILS)
- ⑪ → NEW PREFINISHED INTERIOR METAL PANEL TO EXTEND TO TOP OF WALL. (SEE DETAIL A44-A401)
- ⑫ → 3.5" METAL STUD AND 5/8" DRYWALL PARTITION ON FACE OF EXISTING WALL GIRTS.
- ⑬ → NEW 6" REINFORCED CONCRETE FLOOR SLAB ON 6 MIL VAPOR BARRIER (SEE STRUCTURAL FOR REINFORCING)
- ⑭ → 5' x 5' CONCRETE STOOP (SEE STRUCTURAL)
- ⑮ → MECHANICAL LOUVERS AND EXHAUST VENTS (SEE MECHANICAL DRAWINGS FOR DETAILS)
- ⑯ → 3.5" METAL STUD AND 5/8" DRYWALL COLUMN COVER TO WRAP EXTENTS OF CONCRETE COLUMN FOUNDATION IN MECHANICAL ROOM.
- ⑰ → MANUFACTURED PAINT BOOTH (SEE SPECIFICATIONS)(ALTERNATE 1)
- ⑱ → SOLAR PANELS (ALTERNATE 2)
- ⑲ → MECHANICAL UNITS (SEE MECHANICAL)
- ⑳ → NEW 6" REINFORCED CONCRETE FLOOR SLAB ON 6 MIL VAPOR BARRIER (SEE STRUCTURAL FOR REINFORCING) MAX VARIANCE OF 1/8" FOR PAINT BOOTH. TAPER EDGES TO MEET EXISTING SLAB OUTSIDE OF PAINT BOOTH.

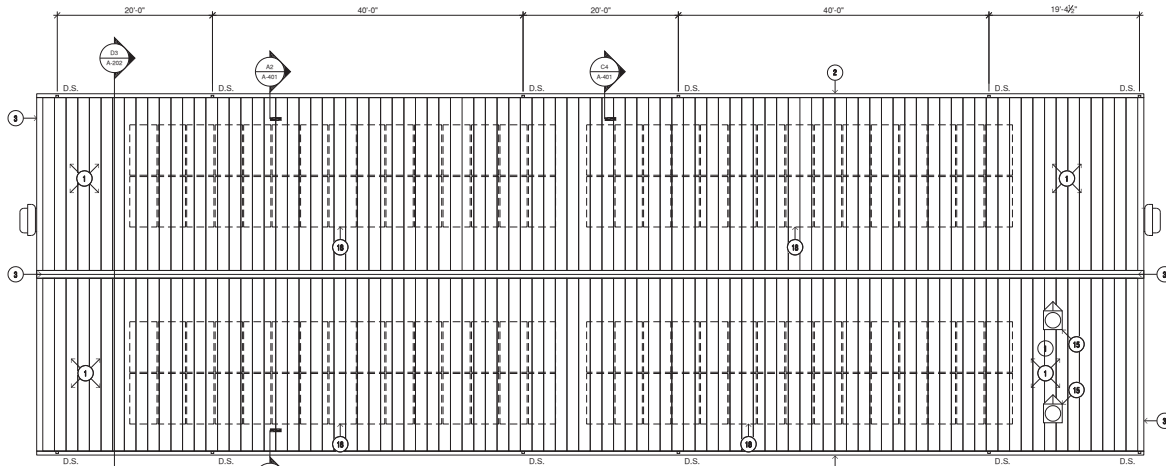

C1 ROOF PLAN
1/8"=1'-0"

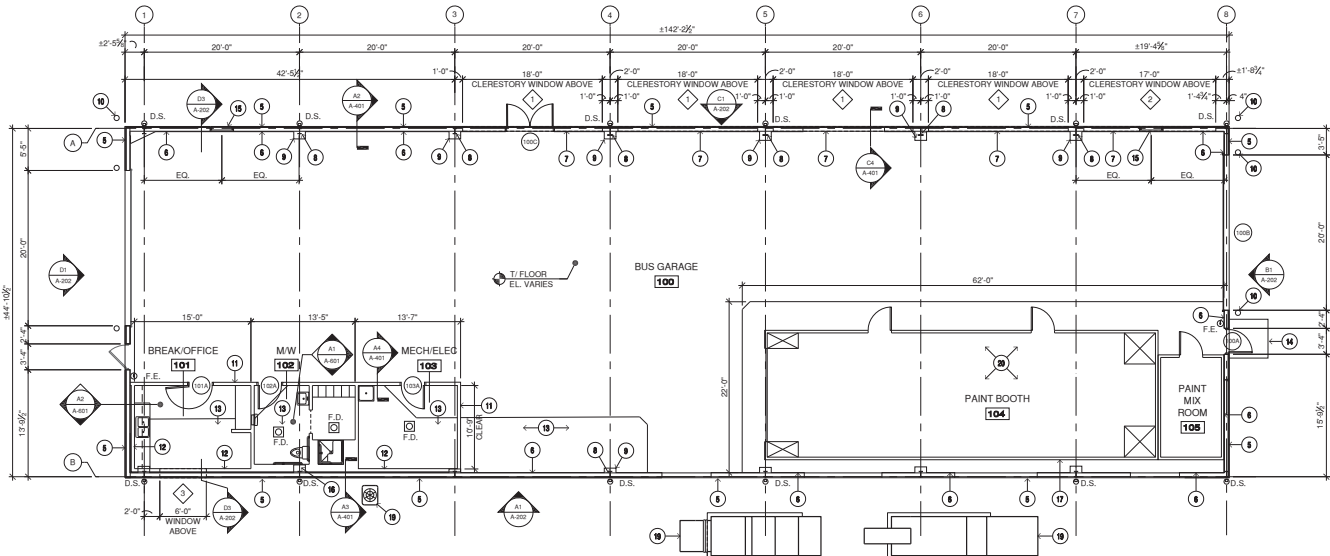

A1 FLOOR PLAN
1/8"=1'-0"

